

TRIBUTE TO BASIE

1st Eb Alto SAX.

CARROLL DE CAMP

♩ = 126

SoR *f* *p* No VIB.

A *f* *mp* *f* *f* BEND

mp

B *f* 11

C (No VIB.) *p* *mp*

D *mf* *f*

f Solo

till now

E

F

SEND

Sub-tone

f *p* *f* *mp* *f* *f* *mp* *PPP*

TRIBUTE TO BASIE

4th TROMBONE

CARROLL DE CAMP

♩ = 126

NO VIB.

A *mf* 8* lower - if possible

B *mf* Cup Mute

C 12

D *mf* *f*

E *mp*

F *f* 3

TRIBUTE TO BASIE

3rd TROMBONE

CARROLL DE CAMP

♩ = 126

No VIB.

1

mf 8ve lower - if possible - - - - -

A (loco)

3

f

1

f *mp* *f*

B

2

Cup Mute

mf

2

OPEN HORN

C 12

D

mf *f* *f*

1

mp

E

mp

5

mf

F

3

f

1

f *mp*

6-9
ON STAGE

TRIBUTE TO BASIE

2nd TROMBONE

0

CARROLL DE CAMP

$\text{♩} = 126$

No VIB.

69

ON STAGE

TRIBUTE TO BASIE

1st TROMBONE

0

CARROLL DECAMP

$\text{♩} = 126$

NO VIB.

B Musical staff 3: Starts with a *f* dynamic. A second ending bracket labeled '2' is present. The instruction 'Cup Mute' is written above the staff. A *mf* dynamic marking is below the staff.

D Musical staff 5: Starts with a *mf* dynamic, followed by a *f* dynamic. A slur covers a sequence of notes. A *mf* dynamic marking is below the staff. A first ending bracket labeled '1' is at the end.

E Musical staff 6: Starts with a *mf* dynamic. A slur covers a sequence of notes. A *mp* dynamic marking is below the staff.

F Musical staff 8: Starts with a *f* dynamic. A triplet of eighth notes is marked with a '3'. A slur covers a sequence of notes.

TRIBUTE TO BASIE

4th B^b TRUMPET

CARROLL DE CAMP

♩ = 126

3 NO VIB. **A**

B 2 Cup Mute

2 OPEN HORN **C** 12

D

7 **E** 11 **F**

69 OA STAGE

TRIBUTE TO BASIE

256 FR
②

3rd B^b TRUMPET

CARROLL DECAMP

♩=126

3 No Vib. **A**

p *f* *mf*

f

f

B 2 Cup Mute

mf

2 OPEN HORN **C** 2 12

mf

D

mf *f*

7 **E** 11 **F**

p *f* *mf*

f

In HAT

f *mp* *PPP (OPTIONAL)*

ON STAGE

TRIBUTE TO BASIE

2nd B \flat TRUMPET

CARROLL DE CAMP

$\text{♩} = 126$

No VIB.

In HAT

ppp (optional)

TRIBUTE TO BASIE

1st B^b TRUMPET

CARROLL DE CAMP

♩ = 126

NO VIB.

3

p *f* *mf*

shake

A

B

2 Cup Mute

mf

2

OPEN HORN

2

C

12

D

mf *f* *f*

7

E

11

F

p *f* *mf*

shake

f

f *mp*

IN HAT

ppp (OPTIONAL)

E

Chords: Eb, Ab, Cb, Eb, Ab, Eb

Chord: Ab9

Chords: Db6, Db, Eb6

F

Chords: Eb6, Ab9, Gb9, Eb9, E9, Eb9

Chords: Ab9, Solo Bb7, Ab9, Ebmaj7, C7

Chords: Fm7, Abmaj7, Dbmaj7, D7, Eb6

Chord progression: Eb6, C7(+9), F7, Bb4, **C** Eb6, Ab9, A°

Chord progression: Eb6, Ab6, Eb, E7, Eb7, A7, Ab7, A°

Chord progression: Eb6, Gm7(b5), C7, Fm7, Bbm7, E7

Chord progression: Eb6, C7, Fm7, Bb7, **D** Eb6, Ab7, A°, Bb7, Eb6

Chord progression: Eb6, E7, Eb7, Ab7, Eb6

Chord progression: Gm7, Gbm7, Fm7, Fm7, Ab7, Fm7, Fm7, A°, Bb7, Eb6

69

ON STAGE

TRIBUTE TO BASIE

PIANO

CARROLL DECAMP

♩ = 126

mf

A Eb6 Ab7 Gb9 Eb9 E9 Eb9

Ab9 Solo 8va --- 7 Loco A Ebmaj7 C7

Fm7 Abmaj7 Dbmaj7 D7 Eb6 Ab

mp f

B Eb6 Ab Eb Ab Eb7

Eb7 Abm (+5)

Ab9 Eb Ab Eb6 Gb9 Fm7

ON STAGE

TRIBUTE TO BASIE

2nd F HORN

BY CARROLL DE CAMP

$\text{♩} = 126$

ON STAGE

TRIBUTE TO BASIE

1st F HORN

BY CARROLL DECAMP

$\text{♩} = 126$

mp
1369

E^b6 E⁹ E^b9 A^b9 E^b6 G^m7 G^bm⁷

F^m7 A^o A^bo E^b6 G^b7 F^m7 A^b **E** E^b E^b7

A^b B^b E^b A^b E^b A⁹ A^b9

E^b6⁹ B^bm⁶ C7^(b9) F^m7 D^b6⁹ D⁹ E^b6 B^b7

F E^b A^b9 E^b G^b6⁹ E^b6⁹ E⁹ E^b9

A^b9 E^b6⁹ C7⁽⁺⁹⁾ F^m7

B^b7 C7^(b9) D7^(b9) G7 A^bMAJ.7 D^bMAJ.7 D7^(b9) E^b6

TRIBUTE TO BASIE

GUITAR

CARROLL DE CAMP

$\text{♩} = 126$

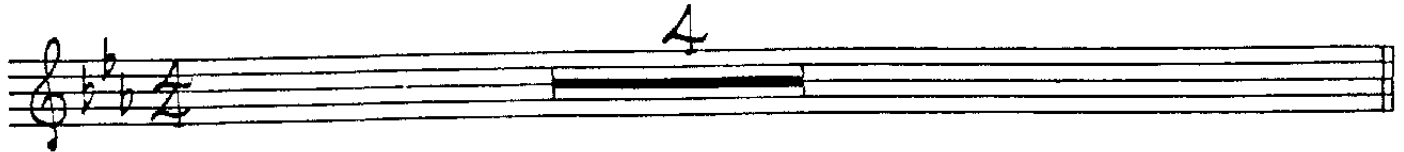

A Eb Ab9 Eb Gb6 Eb9 E9 Eb9

Ab9 Eb9 C7(+9) Fm7

Bb7 C7(b9) D7(b9) G7 AbMAJ.7 DbMAJ.7 D7(b9) Eb6 Ab

B Eb Eb7 Ab Abm Eb Ab Eb7 (+5) Ab9

Eb Ab Eb6 Gb9 Fm7 A° Eb6 C7

F9 Bb+ **C** Eb6 Ab9 A° Eb6 Ab Eb E9 Eb9 A9

Ab9 A° Eb6 Bbm C+7 Fm7

Bm7 E9 Eb9 C7(b9) Fm7 Bb+ **D** Eb6 Ab9 A° Ab°

69 ON STAGE

256

TRIBUTE TO BASIE

DRUMS

CARROLL DE CAMP

$\text{♩} = 126$

CYM.

D TUTTI
Eb6

mf *f* SAXS.

Ab9 A° Ab° Eb6 E9 Eb9

SAXES

Ab9 Ab9 Eb6 Gm7 Gbm

Fm7 A° Ab° Eb6 Gb7 Fm7 Ab

E Eb Eb7 Ab Bb Eb Ab ED AB

TRBS. *mp* *f*

TRBS. *p*

Ab9 Ab9 Eb9 Bbm6 C7(b9)

Fm7 Db9 D4b9 Eb6 Bb7 TRPTS

F Eb Ab9 Eb Gb9 Eb9 E9 Eb9 TRPTS.

f *mf*

Ab9 Eb9 C7(+9) TRPTS.

f SAXS. 3 3

Fm7 Bb7 C7(b9) D7(b9) G7 Abmaj7 Dmaj7 D7 Eb6 SAXES

f *mp* *ppp*

69

0

ON STAGE

TRIBUTE TO BASIE

CONDUCTOR'S GUIDE

BY CARROLL DE CAMP

Easy Swing $\text{♩} = 126$

Key features of the score include:

- Section A:** Starts with a **TRBS.** part, followed by **SAXES** and **TRPTS.** entries. Chords include E^b , A^b9 , E^b , G^b9 , E^b9 , $E9$, E^b9 , and A^b9 .
- Section B:** Labeled **TENOR SOLO** and **8^{va} BASSO**. Chords include E^b7 , B^b7 , $C^7(9)$, $D^7(b9)$, $G7$, A^b , D^7 , E^b , A^b , and E^b7 .
- Section C:** Labeled **TRPT. SOLO**. Chords include E^b6 , C^7 , $F9$, B^b+ , E^b6 , A^b9 , A^0 , E^b6 , and B^bm .

Additional markings include *mm*, *1/2*, *3*, *Muted B♭*, *45*, and *Loco*.

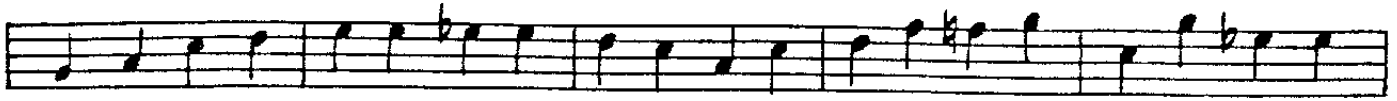

E

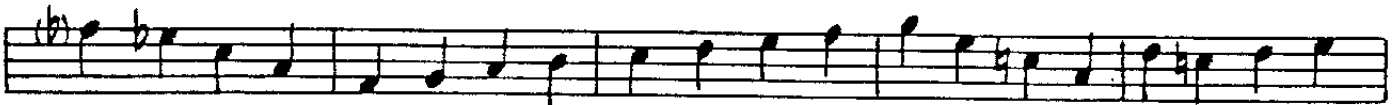
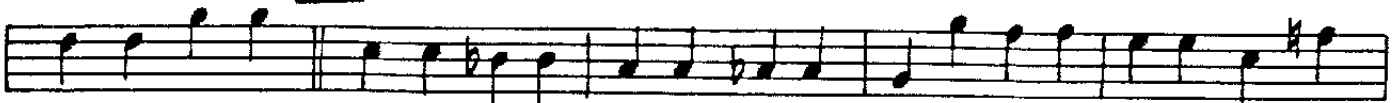

F

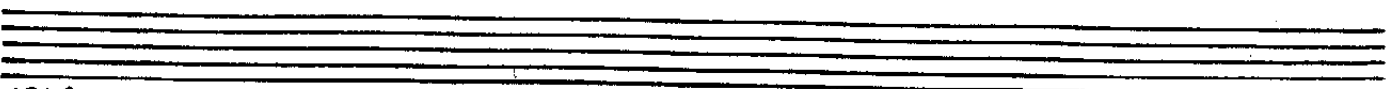
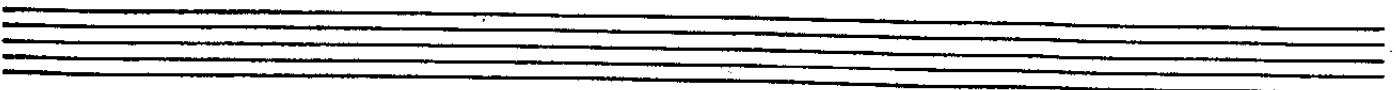
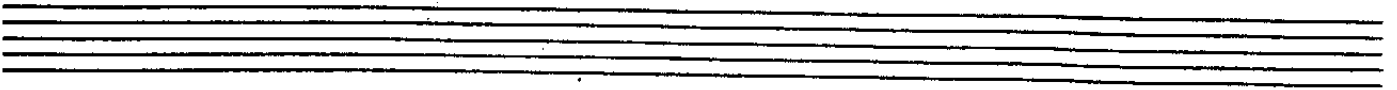
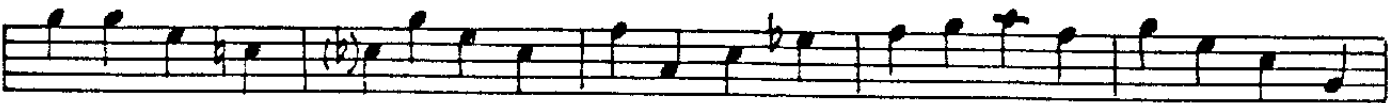
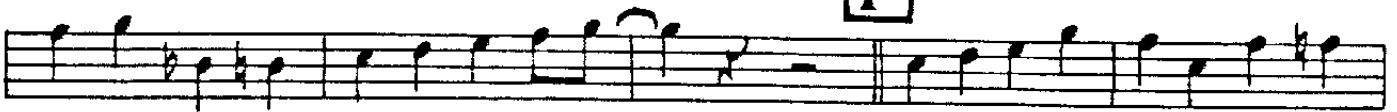

trill mm

E

f

p

f

F

f *mp* *f*

BEND

mp *ppp*

sub-tone

TRIBUTE TO BASIE

5th E^b Baritone SAX.

CARROLL DE CAMP

♩ = 126

SoH

NO VIB.

A

B

C

D

Solo

trill *f* **E**

p *f*

f *mp* *f*

F Bend *f* *mp* *f*

f 8 3

mp sub-tone *ppp*

ON STAGE

TRIBUTE TO BASIE

4th B^b Tenor SAX.

CARROLL DECAMP

♩ = 126

Soff

NO VIB.

A

BEND

B

11

C

D

Soff

1368

ON STAGE

TRIBUTE TO BASIE

3rd Eb Alto SAX.

CARROLL DECAMP

♩ = 126

Solo
f *mp* *f* *p*
No VIB.

A *f* *mp* *f* *f*
BEND

mp

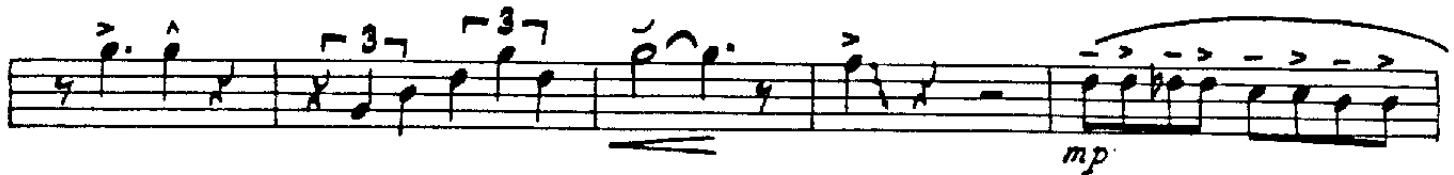

B *f* 11

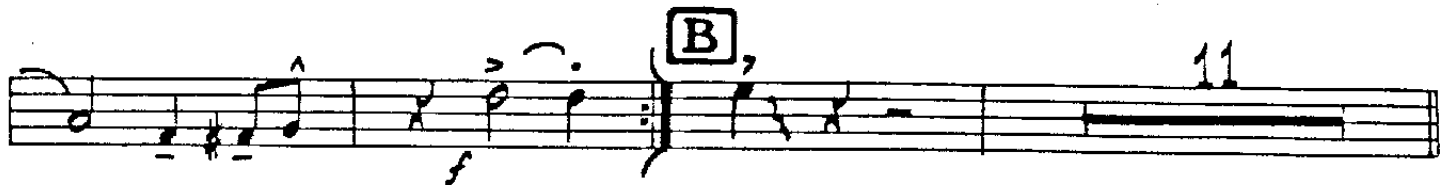

C *p* *mp*

D *mf* *f*

Solo *f*

ON STAGE

TRIBUTE TO BASIE

2nd B^b Tenor SAX.

CARROLL DeCAMP

♩=126

Solo *f* *No VIB.*

A *f* *mp* *f* *f*

BEND (b)

mp

B Solo *f* F7 B^b B^b_m

F B^b F7 B^b 45 B^b9

F B^b F6 A^b9 G^m7 A B^o

F6 D7 G9 C+ F **C** (End Solo) (No VIB.) *mp*

D *mf* *f*

